

**NOTICE!!**

**These documents have been scanned!**

**Do not place un-scanned documents beneath this notice!**

**Do not remove this notice from this file!**

GPO Jacket No. 560-102  
Print Order 61540  
Rise Business Services, LLC  
Job=AZ15 5/8/2019



Box Number= AZ15024



Claim Begin-End: AMC433746-AMC433746

1 Initial Receipt



AZ15024-22

AMC433502-AMC433786

AMC#

DATE CLOSED

REMARKS

433746

AMC#	DATE CLOSED	REMARKS
433746		

**United States Department of the Interior**  
**Bureau of Land Management**  
 LANDS/RECREATION & PLANNING  
 ONE N CENTRAL AVE  
 PHOENIX, AZ 85004 -2203  
 Phone: 602-417-9200

Receipt

No: 3535806

<b>Transaction #:</b> 3637947	
<b>Date of Transaction:</b> 04/13/2016	
CUSTOMER:	
ROBERT WILSON PO BOX 141 SUPERIOR, AZ 85173-1302 US	

LINE #	QTY	DESCRIPTION	REMARKS	UNIT PRICE	TOTAL
1	1.00	LOCATABLE MINERALS / MINING CLAIMS- NOT NEW-UNADJUD, ONE AUTH NO. ONLY / MINING CLAIM MONEY RECEIVED CASES: AMC433746/\$10.00	AMENDMENT - 1	- n/a -	10.00
<b>TOTAL:</b>					<b>\$10.00</b>

PAYMENT INFORMATION			
1	AMOUNT:	10.00	POSTMARKED: 04/11/2016
	TYPE:	CHECK	RECEIVED: 04/12/2016
	CHECK NO:	1551	
	NAME:	WILSON, ROBERT B PO BOX 141 SUPERIOR AZ 85173-1302 US	

REMARKS

This receipt was generated by the automated BLM Collections and Billing System and is a paper representation of a portion of the official electronic record contained therein.

*Claims filed  
 amendment to reduce the  
 claim to fit an aliquot  
 part description as required  
 for placer mining claims*

*RE 4-18-16*

**United States Department of the Interior**  
**Bureau of Land Management**  
 LANDS/RECREATION & PLANNING  
 ONE N CENTRAL AVE  
 PHOENIX, AZ 85004 -2203  
 Phone: 602-417-9200

Receipt

No: 3394204

<b>Transaction #:</b> 3492668	
<b>Date of Transaction:</b> 09/16/2015	
CUSTOMER:	
ROBERT WILSON PO BOX 141 SUPERIOR, AZ 85173-1302 US	

ENTERED  
 SEP 18 2015  
 BY: *R.Am*

LINE #	QTY	DESCRIPTION	REMARKS	UNIT PRICE	TOTAL
1	1.00	LOCATABLE MINERALS / MINING CLAIMS-NEW, UNADJUD, ONE OR MORE AUTH NOS / NEW MINING CLAIMS LOCATION FEE <b>CASES:</b> AMC433746/\$37.00		- n/a -	37.00
2	1.00	LOCATABLE MINERALS / MINING CLAIMS-NEW, UNADJUD, ONE OR MORE AUTH NOS / NEW MINING CLAIM PROCESSING FEE <b>CASES:</b> AMC433746/\$20.00		- n/a -	20.00
3	1.00	LOCATABLE MINERALS / MINING CLAIMS-NEW, UNADJUD, ONE OR MORE AUTH NOS / NEW MINING CLAIMS MAINTENANCE FEE <b>CASES:</b> AMC433746/\$155.00		- n/a -	155.00
4	1.00	LOCATABLE MINERALS / MINING CLAIMS-NOT NEW-UNADJUD, ONE AUTH NO. ONLY / MINING CLAIM MONEY RECEIVED <b>CASES:</b> AMC433746/\$155.00	NEW ASSOC PLACER	- n/a -	155.00
<b>TOTAL:</b>					<b>\$367.00</b>

PAYMENT INFORMATION			
1	AMOUNT:	367.00	POSTMARKED: 09/08/2015
	TYPE:	CHECK	RECEIVED: 09/15/2015
	CHECK NO:	1520	
	NAME:	WILSON, ROBERT PO BOX 141 SUPERIOR AZ 85173-1302 US	

REMARKS
---------

This receipt was generated by the automated BLM Collections and Billing System and is a paper representation of a portion of the official electronic record contained therein.

**NOTICE!!**

**These documents have been scanned!**

**Do not place un-scanned documents beneath this notice!**

**Do not remove this notice from this file!**

GPO Jacket No. 560-102  
Print Order 61540  
Rise Business Services, LLC  
Job=AZ15 5/8/2019



Box Number= AZ15024



Claim Begin-End: AMC433746-AMC433746

2 Correspondence



AZ15024-22

AMC433502-AMC433786



# United States Department of the Interior



BUREAU OF LAND MANAGEMENT

Arizona State Office

One North Central Avenue, Suite 800

Phoenix, Arizona 85004-4427

[www.blm.gov/az/](http://www.blm.gov/az/)

FEB 13 2019

In Reply Refer To:  
3800 (AZ-9200) RM  
AMC433746

CERTIFIED MAIL - RETURN RECEIPT REQUESTED 9214 8901 9403 8378 7192 16

## NOTICE

ROBERT WILSON : This Notice Affects Those Claims  
PO BOX 141 : Shown in the Block Below.  
SUPERIOR, AZ 85173-1302 :

---

AMC433746  
ROB ROY

---

### Additional Processing Fees Required

The Arizona State Office, Bureau of Land Management, received your Affidavit of Labor or Notice of Intent to Hold for the 2018 assessment year.

Due to a processing fee increase effective October 1, 2018, we did not receive sufficient fees with your document. The fee increased from \$10 per mining claim to \$15 per mining claim.

Therefore, you are required to submit an additional payment in the amount of \$5.00 per claim, within 30 days of receipt of this notice or your claim(s) will be declared forfeited.

Please include your Arizona Mining Claim (AMC) serial number(s) and claim name(s) when submitting the additional fees. If additional information is required, please contact RéAnn Myers at 602-417-9413.

Lucas Lucero  
Deputy State Director  
Lands, Minerals and Energy Division







# United States Department of the Interior



BUREAU OF LAND MANAGEMENT

Arizona State Office

One North Central Avenue, Suite 800

Phoenix, Arizona 85004-4427

[www.blm.gov/az/](http://www.blm.gov/az/)

FEB 13 2019

In Reply Refer To:  
3800 (AZ-9200) RM  
AMC433746

CERTIFIED MAIL - RETURN RECEIPT REQUESTED 9214 8901 9403 8378 7192 23

## NOTICE

ROY AUSTIN  
53747 E HIGHWAY 60  
MIAMI, AZ 85539-9797

:  
:  
:

This Notice Affects Those Claims  
Shown in the Block Below.

---

AMC433746  
ROB ROY

---

### Additional Processing Fees Required

The Arizona State Office, Bureau of Land Management, received your Affidavit of Labor or Notice of Intent to Hold for the 2018 assessment year.

Due to a processing fee increase effective October 1, 2018, we did not receive sufficient fees with your document. The fee increased from \$10 per mining claim to \$15 per mining claim.

Therefore, you are required to submit an additional payment in the amount of \$5.00 per claim, within 30 days of receipt of this notice or your claim(s) will be declared forfeited.

Please include your Arizona Mining Claim (AMC) serial number(s) and claim name(s) when submitting the additional fees. If additional information is required, please contact RéAnn Myers at 602-417-9413.

Lucas Lucero  
Deputy State Director  
Lands, Minerals and Energy Division

Date Produced: 02/25/2019

ConnectSuite Inc.:

The following is the delivery information for Certified Mail™/RRE item number 9214 8901 9403 8378 7192 23. Our records indicate that this item was delivered on 02/20/2019 at 10:34 a.m. in MIAMI, AZ 85539. The scanned image of the recipient information is provided below.

Signature of Recipient :



Address of Recipient :



Thank you for selecting the Postal Service for your mailing needs. If you require additional assistance, please contact your local post office or Postal Service representative.

Sincerely,  
United States Postal Service

The customer reference number shown below is not validated or endorsed by the United States Postal Service. It is solely for customer use.

Customer Reference Number: C1217506.6967738

**SENDER: COMPLETE THIS SECTION**

- Complete items 1, 2, and 3.
- Print your name and address on the reverse so that we can return the card to you.
- Attach this card to the back of the mailpiece, or on the front if space permits.

1. Article Addressed to:

ROBERT WILSON  
 ROY AUSTIN  
 PO BOX 141  
 SUPERIOR, AZ 85173-1302  
 920/RE/AMC433746



9590 9402 1204 5246 3064 03

2. Article Number (Transfer from service label)

7015 3010 0001 8914 1623

**COMPLETE THIS SECTION ON DELIVERY**

A. Signature

- 
- Agent
- 
- 
- Addressee

B. Received by (Printed Name)

Robert Wilson

C. Date of Delivery

3-15-16

 D. Is delivery address different from item 1?  Yes  
 If YES, enter delivery address below:  No

2016 MAR 17 P 3:05

PHOENIX, ARIZONA

3. Service Type

- |  |   |
|--|---|
| <input type="checkbox"/> Adult Signature                         | <input type="checkbox"/> Priority Mail Express®                     |
| <input type="checkbox"/> Adult Signature Restricted Delivery     | <input type="checkbox"/> Registered Mail™                           |
| <input checked="" type="checkbox"/> Certified Mail®              | <input type="checkbox"/> Registered Mail Restricted Delivery        |
| <input type="checkbox"/> Certified Mail Restricted Delivery      | <input checked="" type="checkbox"/> Return Receipt for Merchandise  |
| <input type="checkbox"/> Collect on Delivery                     | <input checked="" type="checkbox"/> Signature Confirmation™         |
| <input type="checkbox"/> Collect on Delivery Restricted Delivery | <input type="checkbox"/> Signature Confirmation Restricted Delivery |
| <input type="checkbox"/> Mail Restricted Delivery                |   |

USPS TRACKING #

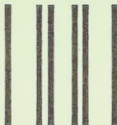

First-Class Mail  
Postage & Fees Paid  
USPS  
Permit No. G-10

9590 9402 1204 5246 3064 03

**United States  
Postal Service**

• Sender: Please print your name, address, and ZIP+4® in this box •

UNITED STATES  
DEPARTMENT OF THE INTERIOR  
Bureau of Land Management  
Arizona State Office  
One N. Central Avenue, Suite 800  
Phoenix, AZ 85004-4427

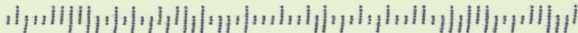



# United States Department of the Interior

BUREAU OF LAND MANAGEMENT

Arizona State Office

One North Central Avenue, Suite 800

Phoenix, Arizona 85004-4427

www.blm.gov/az/

FEB 24 2016



In Reply Refer To:  
3800 (9200) RE  
AMC433746

CERTIFIED MAIL - RETURN RECEIPT REQUESTED No. 7015 3010 0001 8914 1623

## NOTICE

ROBERT WILSON

ROY AUSTIN

PO BOX 141

SUPERIOR, AZ 85173-1302

:  
:  
:

This Notice Affects the Claims  
Shown in the Block Below.

---

AMC433746

ROB ROY

---

### Mining Claim Location Notice(s) – Amendment(s) Required

Pursuant to Title 43 Code of Federal Regulations (CFR) 3832.1, the Bureau of Land Management (BLM), Arizona State Office, received your notices of location for recording mining claims. In accordance with 43 CFR 3832.12, the claims listed above cannot be accepted as filed and must be amended as noted below.

The placer mining claim is not described in aliquot part.

In accordance with 43 CFR 3832.12(c) (1) You must describe placer claims by aliquot part and complete lots using the U.S. Public Land Survey System and its rectangular subdivisions except when placer claims are (i) on unsurveyed Federal lands; (ii) Gulch or bench placer claims; or (iii) Bounded by other mining claims or nonmineral lands. If one of these situations exists you must describe the lands by protracted survey or by metes and bounds. In all cases, your description of the land must be as compact and regular in form as reasonably possible and should conform to the U.S. Public Land Survey System and its rectangular subdivisions as much as possible.

The amendment must provide one of the following:

1. Identify which situation exists that requires this placer mining claim to be located by metes and bounds and provide a metes and bounds description; or

2. Amend the mining claim using the U.S. Public Land Survey System and its rectangular subdivisions and describe the mining claim by aliquot parts and complete lots.

Keep in mind that when amending a mining claim, no new ground can be taken in. A placer mining claim must contain at least 10 acres. Therefore an amended claim would have to contain at least 10 acres and must be described by aliquot parts. If this cannot be achieved, the claim should be relinquished and a new claim located correctly, rather than amending an incorrectly located claim.

If you are able to correctly amend the claims listed above and decide to do so, there is a \$10 BLM processing fee for each amendment. The amendments must be received by BLM within 30 days of your receipt of this notice. If the amendments are not received within the 30 day timeframe the mining claims will be declared null and void.

If additional information is required, please contact Rod Ebert at 602-417-9397. Please include your AMC serial number(s) on all correspondence.



Rebecca Heick  
Deputy State Director  
Lands, Minerals and Energy Division

**NOTICE!!**

**These documents have been scanned!**

**Do not place un-scanned documents beneath this notice!**

**Do not remove this notice from this file!**

GPO Jacket No. 560-102  
Print Order 61540  
Rise Business Services, LLC  
Job=AZ15 5/8/2019



Box Number= AZ15024



Claim Begin-End: AMC433746-AMC433746

3 Transfers



AZ15024-22

AMC433502-AMC433786

**NO  
DOCUMENTS  
FOUND**

NO DOCUMENTS FOUND  
NO DOCUMENTS FOUND



**NOTICE!!**

**These documents have been scanned!**

**Do not place un-scanned documents beneath this notice!**

**Do not remove this notice from this file!**

GPO Jacket No. 560-102  
Print Order 61540  
Rise Business Services, LLC  
Job=AZ15 5/8/2019



Box Number= AZ15024



Claim Begin-End: AMC433746-AMC433746

4 Annual Filings



AZ15024-22

AMC433502-AMC433786

UNITED STATES  
DEPARTMENT OF THE INTERIOR  
BUREAU OF LAND MANAGEMENT

368  
*[Handwritten initials]*

433746

**MAINTENANCE FEE WAIVER CERTIFICATION**

FORM APPROVED  
OMB NO. 1004-0114  
Expires: January 31, 2020

SEE INSTRUCTIONS ON PAGE 2

1. This small miner waiver is filed for the assessment year beginning on September 1, 2019 and ending on September 1, 2020.
2. The undersigned and all related parties owned ten or fewer mining claims, mill, or tunnel sites located and maintained on Federal lands in the United States of America on September 1, 2019.
3. The undersigned have performed the assessment work required by law for each mining claim listed prior to filing this waiver and understand that by filing this form, the undersigned must file an affidavit of assessment work with the Bureau of Land Management (BLM) by the December 30th following the filing of this waiver.
4. The undersigned understand that if the assessment work obligation has not yet come due under 30 U.S.C. 28 (for those claims in their first assessment year only), a notice of intent to hold reciting this condition must be recorded by the December 30th following the filing of this waiver.
5. The undersigned understand that mill and tunnel sites may also be listed on this waiver and be waived from payment of the maintenance fee, and that a notice of intent to hold for these sites is required to be filed with the BLM by the December 30th following the filing of this waiver.
6. The undersigned understand and acknowledge that pursuant to 43 U.S.C. 1212 and 18 U.S.C. 1001, the filing or recording of a false, fictitious, or fraudulent document with the BLM may result in a fine of up to \$250,000, a prison term not to exceed five years, or both.
7. The mining claims, mill or tunnel sites for which this waiver from payment of the maintenance fees is requested are:

CLAIM OR SITE NAME	BLM RECORDATION SERIAL NUMBER
1. RobRoy ✓	AMC433746
2.	
3.	
4.	
5.	
6.	
7.	
8.	
9.	
10.	

RECEIVED  
BLM AZ STATE OFFICE  
2019 AUG 16 P 3:25  
PHOENIX, ARIZONA

The owner(s) (claimants) of the above mining claims and sites are:

Robert B. Wilson  
\_\_\_\_\_  
(Owner's Name - Please Print)

*Robert B. Wilson*  
\_\_\_\_\_  
(Owner's Signature)

P.O. Box 141  
\_\_\_\_\_  
(Owner's Mailing Address)

Superior AZ 85173  
\_\_\_\_\_  
(City) (State) (Zip Code)

Roy L. Austin  
\_\_\_\_\_  
(Owner's Name - Please Print)

*Roy Austin*  
\_\_\_\_\_  
(Owner's Signature)

53747 E. Hwy 60  
\_\_\_\_\_  
(Owner's Mailing Address)

Miami AZ 85539  
\_\_\_\_\_  
(City) (State) (Zip Code)

\_\_\_\_\_  
(Owner's Name - Please Print)

\_\_\_\_\_  
(Owner's Signature)

\_\_\_\_\_  
(Owner's Mailing Address)

\_\_\_\_\_  
(City) (State) (Zip Code)

\_\_\_\_\_  
(Owner's Name - Please Print)

\_\_\_\_\_  
(Owner's Signature)

\_\_\_\_\_  
(Owner's Mailing Address)

\_\_\_\_\_  
(City) (State) (Zip Code)

ENTERED  
SEP 18 2019  
BY: *[Signature]*

# 4536321

*[Handwritten initials]*

(Owner's Name - Please Print)	(Owner's Signature)		
(Owner's Mailing Address)	(City)	(State)	(Zip Code)
(Owner's Name - Please Print)	(Owner's Signature)		
(Owner's Mailing Address)	(City)	(State)	(Zip Code)
(Owner's Name - Please Print)	(Owner's Signature)		
(Owner's Mailing Address)	(City)	(State)	(Zip Code)
(Owner's Name - Please Print)	(Owner's Signature)		
(Owner's Mailing Address)	(City)	(State)	(Zip Code)

18 U.S.C. 1001 and 43 U.S.C. 1212 make it a crime for any person knowingly and willfully to make to any department or agency of the United States any false, fictitious or fraudulent statements or representations as to any matter within its jurisdiction.

**INSTRUCTIONS**

1. This certification is made under the provisions of 43 U.S.C. § 1744 and 30 U.S.C. §28-28k and the regulations thereunder (43 CFR Part 3830).
2. The claimant(s) must fill in the dates in paragraph 1 for the beginning and ending of the assessment year for which this waiver is sought.
3. The claimant(s) must fill in the date in paragraph 2 for the beginning of the assessment year for which this waiver is sought.
4. All claim and site names and BLM serial numbers must be listed for the mining claims, mill sites, and tunnel sites for which the waiver is sought.
5. All owners of the mining claims, mill sites, and tunnel sites and their addresses must be given.
6. This waiver form must be signed by all the claimants or their designated agent, in original form. If an agent is designated, a notarized designation of agent, signed by all of the claimants with proper address given, must be submitted with this waiver.
7. This form must be filed no later than September 1st for the upcoming assessment year in the BLM State Office where the mining claims or sites are recorded, or the waiver cannot be granted by the BLM. (Example: To obtain a waiver for the assessment year 2012, which begins on September 1, 2011, you must qualify for and file for a waiver no later than September 1, 2011, in the proper BLM State Office.)
8. For all mining claims which require assessment work, you must record an affidavit of labor on or before the December 30th immediately following the filing of this waiver. For all other mining claims or sites waived, you must record a notice of intent to hold on or before the December 30th immediately following the filing of this waiver.
9. Mill and tunnel sites may also be listed on this waiver and be waived from payment of the maintenance fee. A notice of intent to hold for these sites is required to be filed by the December 30th following the filing of this waiver.

**FOR OFFICIAL USE ONLY**

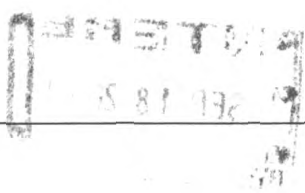

UNITED STATES  
DEPARTMENT OF THE INTERIOR  
BUREAU OF LAND MANAGEMENT

FORM APPROVED  
OMB NO.: 1004-0114  
Expires: January 31, 2020

**AFFIDAVIT OF ANNUAL ASSESSMENT WORK**

433746

**WHEN RECORDED, MAIL DOCUMENT TO:**

NAME: Robert Wilson

ADDRESS: P.O. Box 141

CITY, STATE, ZIP: Superior, AZ 85173

**FOR COUNTY RECORDER'S USE**

No. of Claims 1

x \$10/claim

Total due BLM \$ 10

**TO ALL WHOM IT MAY CONCERN:**

- The undersigned certifies that at least \$100 per claim was expended for development, labor and improvements, or equivalent value added, as the annual assessment work for the assessment year ending September 1, 2018 for the following contiguous unpatented mining claim(s), located in the County of Gila, in the State of Arizona.

BLM Serial No.	Name of Claim	Tp	Rg	Sec	Mer	County Recordation Book and Page No.	Co. Recording Date
AMC433746	RobRoy	2N	13E	24	GSRM	2016-007242	08/08/2016

RECEIVED  
 BLM AZ STATE OFFICE  
 2018 DEC 14 P 2:45  
 PHOENIX, ARIZONA

3/13/2019 480 ENTERED. R/M

2. Type of labor and improvements (specify what was done and give the total value for that labor and improvement to show at least \$100 for each claim). If a geological, geochemical, or geophysical survey was performed, as per 30 U.S.C. 28-1, reference the title of the report of survey, give cost and date of the survey and report, and indicate it was filed with the County Recorder:

Description of Work Performed	Value of Work Performed	Date Work Was Performed
Maintained and improved access to mining claim	\$150.00	11/12/2017
Removed overburden by hand to expose mineral location for sampling	\$100.00	8/25/2018
Inspected & repaired as needed signage and monuments	\$50.00	8/26/2018

3. Name and mailing address of each person who performed the labor and improvements:

Name (please print)

Robert B. Wilson  
Roy L. Austin  
 \_\_\_\_\_  
 \_\_\_\_\_

Current Mailing Address (please print)

P.O. Box 141 Superior, AZ 85173  
53747 E. Hwy 60 Miami, AZ 85539  
 \_\_\_\_\_  
 \_\_\_\_\_

RECEIVED  
 BLM AZ STATE OFFICE  
 2018 DEC 14 PM 2:45  
 PHOENIX, ARIZONA

4. Name and mailing address of each person who holds and claims the subject mining claim(s) for the valuable minerals contained therein. Be sure to indicate if there is a change of address:

Name (please print)

Robert B. Wilson  
Roy L. Austin  
 \_\_\_\_\_  
 \_\_\_\_\_  
 \_\_\_\_\_  
 \_\_\_\_\_  
 \_\_\_\_\_

Current Mailing Address (please print)

P.O. Box 141 Superior, AZ 85173  
53747 E. Hwy 60 Miami, AZ 85539  
 \_\_\_\_\_  
 \_\_\_\_\_  
 \_\_\_\_\_  
 \_\_\_\_\_  
 \_\_\_\_\_

5. The undersigned testifies that on the date of September 2nd, 2015, all monuments required by law were erected upon the subject claim(s), and all notices required by law were posted on the subject claim(s) or copies thereof were in place, and at said date, each corner monument bore or contained

markings sufficient to appropriately designate the corner of the claim to which it pertains and the name of the claim(s).

I hereby certify under penalty of perjury under the laws of the State of Arizona that the foregoing statements are true and correct:

Robert B. Wertz Date: 12/12/18  
(Signature of person responsible for above statement)

Title 18 U.S.C. 1001 and 43 U.S.C. 1212 make it a crime for any person knowingly and willfully to make to any department or agency of the United States any false, fictitious or fraudulent statements or representations as to any matter within its jurisdiction.

**Notary Block**

SUBSCRIBED AND SWORN TO before me, this 12<sup>th</sup> day of December 2018

By: Eric Wertz  
(Signature of Affiant)

Title: Notary st of AZ County of Maricopa

My Commission Expires: Feb 8, 2021

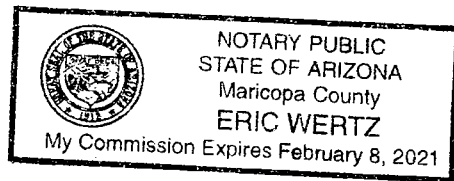

**INSTRUCTIONS**

1. This is an optional form that may be used to satisfy the requirements for the Bureau of Land Management (BLM) under the provisions of 43 U.S.C. §1744 and 30 U.S.C. §28-28d and the regulations thereunder (43 CFR part 3835). Since local and State laws may vary, you should contact your local and State agencies where the claims are located to ensure all applicable laws and requirements are satisfied.
2. The claimant(s) must fill in the date in paragraph 1 for the applicable assessment year and the county and state where the claims are located.
3. All claim names, BLM serial numbers, legal descriptions, and original county recording information must be listed for the claims pertaining to this assessment notice.
4. The claimant(s) must complete paragraph 2 listing all labor or improvements which was performed on or did benefit the subject mining claims. The value and date of the labor or improvements must also be listed. The total amount of labor or improvements can be listed, but the total expenditure must equal at least \$100 for each claim.
5. The names and current mailing addresses of the person(s) performing the labor shall be listed in paragraph 3.
6. The name and current mailing address of each owner (claimant) of the claims shall be listed in paragraph 4. The mailing address shall be the owner's address and not the address of an agent or anyone representing the claimant. Be sure to note if there has been a change of address.
7. Paragraph 5 shall be completed to show the date it was verified that all monuments required by law were properly erected, all notices were posted, and that corners were appropriately designated for all claims listed.
8. An exact legible reproduction or duplicate (other than microfilm or other electronic media) of this affidavit or another type of affidavit of assessment work that you file or will file in the county where each claim is located, must be filed with the BLM on or before December 30 of the calendar year in which the assessment year ends. For mill or tunnel sites, a separate notice of intent to hold must be filed with the BLM on or before December 30. Requirements for filing a notice of intent to hold can be found at 43 CFR 3835.33.
9. A processing fee of \$10 for each claim listed must be remitted to the BLM along with this or any other affidavit of assessment work.

RECEIVED  
BLM STATE OFFICE  
2018 DEC 14 P 2:40  
PHOENIX, ARIZONA

Robert Wilson  
P.O. Box 141  
Superior, AZ 85173

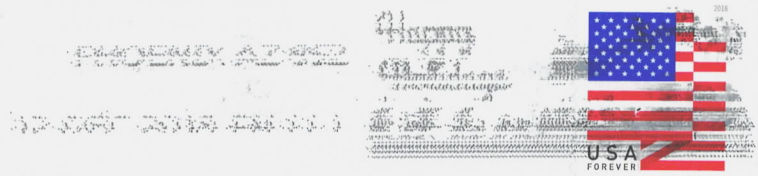

Bureau of Land Management  
Arizona State Office  
One North Central Avenue, Suite 800  
Phoenix, AZ 85004

RECEIVED  
BLM AZ STATE OFFICE  
2010 DEC 14 P 2:45  
PHOENIX, ARIZONA

85004-442700



**United States Department of the Interior**

**Bureau of Land Management**

DIV OF LANDS, MINRLS & ENERGY

ONE N CENTRAL AVE

PHOENIX, AZ 85004 -4427

Phone: 602-417-9200

Receipt

No:

4336115

<b>Transaction #:</b> 4452888	
<b>Date of Transaction:</b> 12/17/2018	
CUSTOMER:	
ROBERT WILSON PO BOX 141 SUPERIOR, AZ 85173-1302 US	

LINE #	QTY	DESCRIPTION	REMARKS	UNIT PRICE	TOTAL
1	1.00	LOCATABLE MINERALS / MINING CLAIMS- NOT NEW-UNADJUD, ONE AUTH NO. ONLY / MINING CLAIM MONEY RECEIVED <b>CASES: AMC433746/\$10.00</b>	POL 2018/1	- n/a -	10.00
<b>TOTAL:</b>					<b>\$10.00</b>

PAYMENT INFORMATION			
1	AMOUNT:	10.00	POSTMARKED: N/A
	TYPE:	CHECK	RECEIVED: 12/14/2018
	CHECK NO:	1069	
	NAME:	WILSON, ROBERT PO BOX 141 SUPERIOR AZ 85173-1302 US	

<b>REMARKS</b>
THERE HAS BEEN A FEE INCREASE/ PLEASE SEE ENCLOSED FLYER/ THANK YOU

This receipt was generated by the automated BLM Collections and Billing System and is a paper representation of a portion of the official electronic record contained therein.

*\$5 FROM RECEIPT # 4391548  
USED ALSO FOR \$15 PROCESSING FEE. PM*



Login ID6222

Entry Date03/12/2019

Total Amount\$10.00

## Original Order Items

Line	Order#	AuthNos	TransDate	Action	Amount	CostCtr	R Org	BPD Year	Fund	FunctArea	WBS	Receipt Reference	CBS Bill#	Type	OrderItem
1	4452888	AMC433746 ▾	12/17/2018	MINING CLAIM MONEY RECEIVED	\$10.00	LLAZ920000	LLAZ920000	2019	XXXL6500DP	L01130000.000000				C	8965761

## Order Items To Be Generated for Transfer

Line	Order#	AuthNos	TransDate	Action	Amount	CostCtr	R Org	BPD Year	Fund	FunctArea	WBS	Receipt Reference	CBS Bill#	Type	OrderItem
1	4452888	AMC433746 ▾	3/12/2019	MINING CLAIM MONEY RECEIVED	\$-10.00	LLAZ920000	LLAZ920000	2019	XXXL6500DP	L01130000.000000				T	0
2	4452888	▾	3/12/2019	NONREFUNDABLE PROCESSING FEE	\$10.00	LLAZ920000	LLAZ920000	2019	19XL1109ML	L19300000.RB0000				T	0

Date: Feb. 21, 2019

RE:

3800 (AZ-9200) RM

AMC433746

ROB ROY

Additional Processing Fees Required: Certified Mail from BLM Stamped Feb 13, 2019

---

Enclosed is the additional payment of \$5.00 to cover the Affidavit of Labor processing fee increase from \$10 per mining claim to \$15 per mining claim for AMC433746, ROB ROY.

Thank you,

Robert Wilson

P.O Box 141

Superior, AZ 85173

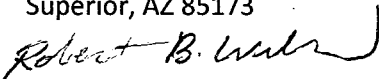

Roy Austin

53747 E. Highway 60

Miami, AZ 85539

RECEIVED  
BLM ARIZONA OFFICE  
2019 MAR -5 P 1:11  
PHOENIX, ARIZONA

#4391548

Roy Austin  
53747 E. Highway 60  
Miami, AZ 85539

PHOENIX AZ 852

04 MAR 2019 PM 10 L



Bureau of Land Management  
One North Central Avenue, Suite 800  
Phoenix, AZ 85004-4427

PHOENIX, ARIZONA

2019 MAR - 5 P 1:11

RECEIVED  
BLM AZ STATE OFFICE

85004-442700



**United States Department of the Interior**  
**Bureau of Land Management**  
 DIV OF LANDS, MINRLS & ENERGY  
 ONE N CENTRAL AVE  
 PHOENIX, AZ 85004 -4427  
 Phone: 602-417-9200

Receipt

No: 4391548

<b>Transaction #:</b> 4509390	
<b>Date of Transaction:</b> 03/07/2019	
<b>CUSTOMER:</b>	
	ROY AUSTIN 53747 E HIGHWAY 60 MIAMI, AZ 85539-9797 US

LINE #	QTY	DESCRIPTION	REMARKS	UNIT PRICE	TOTAL
1	1.00	LOCATABLE MINERALS / MINING CLAIMS-NOT NEW-UNADJUD, ONE AUTH NO. ONLY / MINING CLAIM MONEY RECEIVED <b>CASES: AMC433746/\$5.00</b>	ADDITIONAL POL FEES	- n/a -	5.00
<b>TOTAL:</b>					<b>\$5.00</b>

PAYMENT INFORMATION			
1	AMOUNT:	5.00	POSTMARKED: N/A
	TYPE:	CHECK	RECEIVED: 03/05/2019
	CHECK NO:	1044	
	NAME:	AUSTIN, ROY 53747 E HIGHWAY 60 MIAMI AZ 85539-9797 US	

<b>REMARKS</b>

This receipt was generated by the automated BLM Collections and Billing System and is a paper representation of a portion of the official electronic record contained therein.

*\$10 FROM RECEIPT #4336115  
 USED ALSO FOR \$15 PROCESSING FEE. RMZ*

Login ID6222

Entry Date03/13/2019

Total Amount\$5.00

## Original Order Items

Line	Order#	AuthNos	TransDate	Action	Amount	CostCtr	R Org	BPD Year	Fund	FunctArea	WBS	Receipt Reference	CBS Bill#	Type	OrderItem
1	4509390	AMC433746 ▼	03/07/2019	MINING CLAIM MONEY RECEIVED	\$5.00	LLAZ920000	LLAZ920000	2019	XXXL6500DP	L01130000.000000				C	9064236

## Order Items To Be Generated for Transfer

Line	Order#	AuthNos	TransDate	Action	Amount	CostCtr	R Org	BPD Year	Fund	FunctArea	WBS	Receipt Reference	CBS Bill#	Type	OrderItem
1	4509390	AMC433746 ▼	3/13/2019	MINING CLAIM MONEY RECEIVED	\$-5.00	LLAZ920000	LLAZ920000	2019	XXXL6500DP	L01130000.000000				T	9075805
2	4509390	▼	3/13/2019	NONREFUNDABLE PROCESSING FEE	\$5.00	LLAZ920000	LLAZ920000	2019	19XL1109ML	L19300000.RB0000				T	9075806

UNITED STATES  
DEPARTMENT OF THE INTERIOR  
BUREAU OF LAND MANAGEMENT

257

*[Handwritten signature]*

433746

**MAINTENANCE FEE WAIVER CERTIFICATION**

FORM APPROVED  
OMB NO. 1004-0114  
Expires: January 31, 2020

SEE INSTRUCTIONS ON PAGE 2

- This small miner waiver is filed for the assessment year beginning on September 1, 2018 and ending on September 1, 2019.
- The undersigned and all related parties owned ten or fewer mining claims, mill, or tunnel sites located and maintained on Federal lands in the United States of America on September 1, 2018.
- The undersigned have performed the assessment work required by law for each mining claim listed prior to filing this waiver and understand that by filing this form, the undersigned must file an affidavit of assessment work with the Bureau of Land Management (BLM) by the December 30th following the filing of this waiver.
- The undersigned understand that if the assessment work obligation has not yet come due under 30 U.S.C. 28 (for those claims in their first assessment year only), a notice of intent to hold reciting this condition must be recorded by the December 30th following the filing of this waiver.
- The undersigned understand that mill and tunnel sites may also be listed on this waiver and be waived from payment of the maintenance fee, and that a notice of intent to hold for these sites is required to be filed with the BLM by the December 30th following the filing of this waiver.
- The undersigned understand and acknowledge that pursuant to 43 U.S.C. 1212 and 18 U.S.C. 1001, the filing or recording of a false, fictitious, or fraudulent document with the BLM may result in a fine of up to \$250,000, a prison term not to exceed five years, or both.
- The mining claims, mill or tunnel sites for which this waiver from payment of the maintenance fees is requested are:

CLAIM OR SITE NAME	BLM RECORDATION SERIAL NUMBER
1. RobRoy	AMC433746
2.	
3.	
4.	
5.	
6.	
7.	
8.	
9.	
10.	

RECEIVED  
BLM AZ STATE OFFICE  
2018 AUG 16 P 2:51  
PHOENIX, ARIZONA

913

The owner(s) (claimants) of the above mining claims and sites are:

101 Robert B. Wilson  
 \_\_\_\_\_  
 (Owner's Name - Please Print)  
 P.O. Box 141  
 \_\_\_\_\_  
 (Owner's Mailing Address)

*Robert B. Wilson*  
 \_\_\_\_\_  
 (Owner's Signature)  
 Superior AZ 85173  
 \_\_\_\_\_  
 (City) (State) (Zip Code)

101 Roy L. Austin  
 \_\_\_\_\_  
 (Owner's Name - Please Print)  
 53747 E. Hwy 60  
 \_\_\_\_\_  
 (Owner's Mailing Address)

*Roy L. Austin*  
 \_\_\_\_\_  
 (Owner's Signature)  
 Miami AZ 85539  
 \_\_\_\_\_  
 (City) (State) (Zip Code)

\_\_\_\_\_  
 (Owner's Name - Please Print)  
 \_\_\_\_\_  
 (Owner's Mailing Address)

\_\_\_\_\_  
 (Owner's Signature)  
 \_\_\_\_\_  
 (City) (State) (Zip Code)

\_\_\_\_\_  
 (Owner's Name - Please Print)  
 \_\_\_\_\_  
 (Owner's Mailing Address)

\_\_\_\_\_  
 (Owner's Signature)  
 \_\_\_\_\_  
 (City) (State) (Zip Code)

AC 483  
ENTERED SEP 12 2018  
PB

NW PB

(Owner's Name - Please Print)	(Owner's Signature)
(Owner's Mailing Address)	(City) (State) (Zip Code)
(Owner's Name - Please Print)	(Owner's Signature)
(Owner's Mailing Address)	(City) (State) (Zip Code)
(Owner's Name - Please Print)	(Owner's Signature)
(Owner's Mailing Address)	(City) (State) (Zip Code)
(Owner's Name - Please Print)	(Owner's Signature)
(Owner's Mailing Address)	(City) (State) (Zip Code)

18 U.S.C. 1001 and 43 U.S.C. 1212 make it a crime for any person knowingly and willfully to make to any department or agency of the United States any false, fictitious or fraudulent statements or representations as to any matter within its jurisdiction.

**INSTRUCTIONS**

1. This certification is made under the provisions of 43 U.S.C. § 1744 and 30 U.S.C. §28-28k and the regulations thereunder (43 CFR Part 3830).
2. The claimant(s) must fill in the dates in paragraph 1 for the beginning and ending of the assessment year for which this waiver is sought.
3. The claimant(s) must fill in the date in paragraph 2 for the beginning of the assessment year for which this waiver is sought.
4. All claim and site names and BLM serial numbers must be listed for the mining claims, mill sites, and tunnel sites for which the waiver is sought.
5. All owners of the mining claims, mill sites, and tunnel sites and their addresses must be given.
6. This waiver form must be signed by all the claimants or their designated agent, in original form. If an agent is designated, a notarized designation of agent, signed by all of the claimants with proper address given, must be submitted with this waiver.
7. This form must be filed no later than September 1st for the upcoming assessment year in the BLM State Office where the mining claims or sites are recorded, or the waiver cannot be granted by the BLM. (Example: To obtain a waiver for the assessment year 2012, which begins on September 1, 2011, you must qualify for and file for a waiver no later than September 1, 2011, in the proper BLM State Office.)
8. For all mining claims which require assessment work, you must record an affidavit of labor on or before the December 30th immediately following the filing of this waiver. For all other mining claims or sites waived, you must record a notice of intent to hold on or before the December 30th immediately following the filing of this waiver.
9. Mill and tunnel sites may also be listed on this waiver and be waived from payment of the maintenance fee. A notice of intent to hold for these sites is required to be filed by the December 30th following the filing of this waiver.

**FOR OFFICIAL USE ONLY**

RECEIVED  
BLM STATE OFFICE  
PHOENIX, ARIZONA  
2018 AUG 16 P 2:51

Robert Wilson  
P.O. Box 141  
Superior, AZ 85173

PHOENIX, AZ 852

14 AUG 2018 PM 10 L



U.S. Department of Interior  
Bureau of Land Management  
Arizona state office  
One North Central Avenue, Suite 800  
Phoenix, Arizona 85004

PHOENIX, ARIZONA

2018 AUG 16 P 2:51

RECEIVED  
BLM AZ STATE OFFICE

8500494427 0041





UNITED STATES  
DEPARTMENT OF THE INTERIOR  
BUREAU OF LAND MANAGEMENT

FORM APPROVED  
OMB NO.: 1004-0114  
Expires: January 31, 2020

**AMC 433746**

**AFFIDAVIT OF ANNUAL ASSESSMENT WORK**

WHEN RECORDED, MAIL DOCUMENT TO:

NAME: Robert Wilson

ADDRESS: P.O. Box 141

CITY, STATE, ZIP: Superior, AZ 85173

FOR COUNTY RECORDER'S USE

No. of Claims 1

x \$10/claim

Total due BLM \$ 10

TO ALL WHOM IT MAY CONCERN:

1. The undersigned certifies that at least \$100 per claim was expended for development, labor and improvements, or equivalent value added, as the annual assessment work for the assessment year ending September 1, 2017 for the following contiguous unpatented mining claim(s), located in the County of Gila, in the State of Arizona.

BLM Serial No.	Name of Claim	Tp	Rg	Sec	Mer	County Recordation Book and Page No.	Co. Recording Date
Amc433746	Rob Roy	2N	13E	24	GSRM	2016-007242	08/08/2016

RECEIVED  
 GEN. & STATE OFFICE  
 2017 DEC 12 A 1:08  
 PHOENIX, ARIZONA

# 4041334

ENTERED  
 DEC 18 2017  
 BY:

2. Type of labor and improvements (specify what was done and give the total value for that labor and improvement to show at least \$100 for each claim). If a geological, geochemical, or geophysical survey was performed, as per 30 U.S.C. 28-1, reference the title of the report of survey, give cost and date of the survey and report, and indicate it was filed with the County Recorder:

Description of Work Performed	Value of Work Performed	Date Work Was Performed
Improved access across mining claim to mineral location.	150.00	10/08/2016
Removed & discarded dead brush from mining location.	100.00	08/19/2017
Inspected & repaired as needed monuments.	150.00	08/20/2017
Took samples of placer material to determine contents.	100.00	08/20/2017

3. Name and mailing address of each person who performed the labor and improvements:

Name (please print)

Robert B. Wilson

Roy L. Austin

Current Mailing Address (please print)

P.O. Box 141 Superior, AZ 85173

53747 E. Hwy 60 Miami, AZ 85539

4. Name and mailing address of each person who holds and claims the subject mining claim(s) for the valuable minerals contained therein. Be sure to indicate if there is a change of address:

Name (please print)

Robert B. Wilson

Roy L. Austin

Current Mailing Address (please print)

P.O. Box 141 Superior, AZ 85173

53747 E. Hwy 60 Miami, AZ 85539

5. The undersigned testifies that on the date of September 2nd 2015, all monuments required by law were erected upon the subject claim(s), and all notices required by law were posted on the subject claim(s) or copies thereof were in place, and at said date, each corner monument bore or contained

RECEIVED  
 BLM AZ STATE OFFICE  
 2017 DEC 12 AM 11:08  
 PHOENIX, ARIZONA

markings sufficient to appropriately designate the corner of the claim to which it pertains and the name of the claim(s).

I hereby certify under penalty of perjury under the laws of the State of Arizona that the foregoing statements are true and correct:

Robert B. Wilson  
(Signature of person responsible for above statement)

Date: 12/07/2017

Title 18 U.S.C. 1001 and 43 U.S.C. 1212 make it a crime for any person knowingly and willfully to make to any department or agency of the United States any false, fictitious or fraudulent statements or representations as to any matter within its jurisdiction.

**Notary Block**

SUBSCRIBED AND SWORN TO before me, this 7<sup>th</sup> day of December 20 2017

By: Eric Wertz  
(Signature of Affiant)

Title: Notary, Maricopa County state of Arizona

My Commission Expires: Feb. 8, 2021

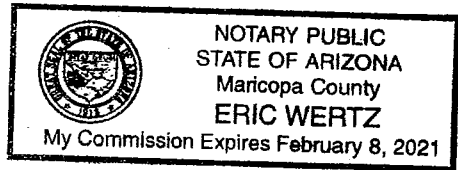

**INSTRUCTIONS**

1. This is an optional form that may be used to satisfy the requirements for the Bureau of Land Management (BLM) under the provisions of 43 U.S.C. §1744 and 30 U.S.C. §28-28d and the regulations thereunder (43 CFR part 3835). Since local and State laws may vary, you should contact your local and State agencies where the claims are located to ensure all applicable laws and requirements are satisfied.
2. The claimant(s) must fill in the date in paragraph 1 for the applicable assessment year and the county and state where the claims are located.
3. All claim names, BLM serial numbers, legal descriptions, and original county recording information must be listed for the claims pertaining to this assessment notice.
4. The claimant(s) must complete paragraph 2 listing all labor or improvements which was performed on or did benefit the subject mining claims. The value and date of the labor or improvements must also be listed. The total amount of labor or improvements can be listed, but the total expenditure must equal at least \$100 for each claim.
5. The names and current mailing addresses of the person(s) performing the labor shall be listed in paragraph 3.
6. The name and current mailing address of each owner (claimant) of the claims shall be listed in paragraph 4. The mailing address shall be the owner's address and not the address of an agent or anyone representing the claimant. Be sure to note if there has been a change of address.
7. Paragraph 5 shall be completed to show the date it was verified that all monuments required by law were properly erected, all notices were posted, and that corners were appropriately designated for all claims listed.
8. An exact legible reproduction or duplicate (other than microfilm or other electronic media) of this affidavit or another type of affidavit of assessment work that you file or will file in the county where each claim is located, must be filed with the BLM on or before December 30 of the calendar year in which the assessment year ends. For mill or tunnel sites, a separate notice of intent to hold must be filed with the BLM on or before December 30. Requirements for filing a notice of intent to hold can be found at 43 CFR 3835.33.
9. A processing fee of \$10 for each claim listed must be remitted to the BLM along with this or any other affidavit of assessment work.

RECEIVED  
BLM  
AZ STATE OFFICE  
DEC 12 A 1:09  
PHOENIX, ARIZONA  
Form 3830-4, page 3

R. Wilson  
P.O. Box 141  
Superior, AZ 85173

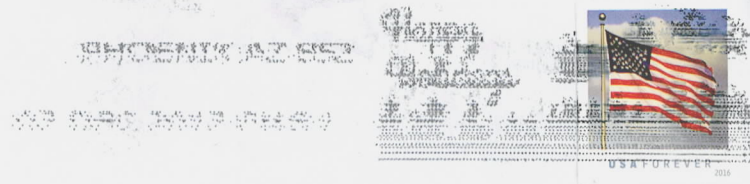

United States Department of the Interior  
Bureau of Land Management  
Arizona State Office  
One North Central Avenue, Suite 800  
Phoenix, Arizona 85004

RECEIVED  
BLM AZ STATE OFFICE  
2017 DEC 12 A 1:08  
PHOENIX, ARIZONA

85004-442700



**United States Department of the Interior**  
**Bureau of Land Management**  
 DIV OF LANDS, MINRLS & ENERGY  
 ONE N CENTRAL AVE  
 PHOENIX, AZ 85004 -4427  
 Phone: 602-417-9200

Receipt

No: 4041334

<b>Transaction #:</b> 4152564	
<b>Date of Transaction:</b> 12/13/2017	
<b>CUSTOMER:</b>	
ROBERT WILSON PO BOX 141 SUPERIOR, AZ 85173-1302 US	

LINE #	QTY	DESCRIPTION	REMARKS	UNIT PRICE	TOTAL
1	1.00	LOCATABLE MINERALS / MINING CLAIMS- NOT NEW-UNADJUD, ONE AUTH NO. ONLY / MINING CLAIM MONEY RECEIVED CASES: AMC433746/\$10.00	POL 2017/1	- n/a -	10.00
<b>TOTAL:</b>					<b>\$10.00</b>

PAYMENT INFORMATION			
1	AMOUNT:	10.00	POSTMARKED: N/A
	TYPE:	CHECK	RECEIVED: 12/12/2017
	CHECK NO:	1336	
	NAME:	WILSON, ROBERT 15150 W AJO HWY TUCSON AZ 85735 US	

REMARKS

This receipt was generated by the automated BLM Collections and Billing System and is a paper representation of a portion of the official electronic record contained therein.

UNITED STATES  
DEPARTMENT OF THE INTERIOR  
Bureau of Land Management  
Arizona State Office  
One North Central Avenue, Suite 800  
Phoenix, Arizona 85004-4427

AN EQUAL OPPORTUNITY EMPLOYER

AZ 852  
18 SEP '17  
PM 6 L

neopost<sup>®</sup>  
09/18/2017  
US POSTAGE

FIRST-CLASS MAIL

\$00.46<sup>00</sup>

US OFFICIAL MAIL  
\$300 Penalty  
For Private Use  
ZIP 85004  
041L11101433

OFFICIAL BUSINESS  
PENALTY FOR PRIVATE USE \$300

RECEIVED  
BLM AZ STATE OFFICE  
2017 SEP 28 P 2:48  
PHOENIX, ARIZONA

ROBERT B. WILSON  
PO BOX 141  
SUPERIOR

FWD  
0515949221  
850044427

850 DFE 1 917C0009/22/17  
RETURN TO SENDER  
WILSON  
BOX CLOSED  
UNABLE TO FORWARD  
RETURN TO SENDER  
BC: 85004442700 \*2014-05189-18-46  
|||

UNITED STATES  
DEPARTMENT OF THE INTERIOR  
BUREAU OF LAND MANAGEMENT  
**MAINTENANCE FEE WAIVER CERTIFICATION**

286

433746

FORM APPROVED  
OMB NO. 1004-0114  
Expires: January 31, 2020

SEE INSTRUCTIONS ON PAGE 2

1. This small miner waiver is filed for the assessment year beginning on September 1, 2017 and ending on September 1, 2018.
2. The undersigned and all related parties owned ten or fewer mining claims, mill, or tunnel sites located and maintained on Federal lands in the United States of America on September 1, 2017.
3. The undersigned have performed the assessment work required by law for each mining claim listed prior to filing this waiver and understand that by filing this form, the undersigned must file an affidavit of assessment work with the Bureau of Land Management (BLM) by the December 30th following the filing of this waiver.
4. The undersigned understand that if the assessment work obligation has not yet come due under 30 U.S.C. 28 (for those claims in their first assessment year only), a notice of intent to hold reciting this condition must be recorded by the December 30th following the filing of this waiver.
5. The undersigned understand that mill and tunnel sites may also be listed on this waiver and be waived from payment of the maintenance fee, and that a notice of intent to hold for these sites is required to be filed with the BLM by the December 30th following the filing of this waiver.
6. The undersigned understand and acknowledge that pursuant to 43 U.S.C. 1212 and 18 U.S.C. 1001, the filing or recording of a false, fictitious, or fraudulent document with the BLM may result in a fine of up to \$250,000, a prison term not to exceed five years, or both.
7. The mining claims, mill or tunnel sites for which this waiver from payment of the maintenance fees is requested are:

CLAIM OR SITE NAME	BLM RECORDATION SERIAL NUMBER
1. RobRoy	✓AMC433746
2.	
3.	
4.	
5.	
6.	
7.	
8.	
9.	
10.	

RECEIVED  
BLM AZ STATE OFFICE  
2017 AUG 18 P 3:17  
PHOENIX, ARIZONA

The owner(s) (claimants) of the above mining claims and sites are:

Robert B. Wilson  
\_\_\_\_\_  
(Owner's Name - Please Print)

P.O. Box 141  
\_\_\_\_\_  
(Owner's Mailing Address)

*Robert B. Wilson*  
\_\_\_\_\_  
(Owner's Signature)

Superior AZ 85173  
\_\_\_\_\_  
(City) (State) (Zip Code)

Roy L. Austin  
\_\_\_\_\_  
(Owner's Name - Please Print)

53747 E. Hwy 60  
\_\_\_\_\_  
(Owner's Mailing Address)

*Roy Austin*  
\_\_\_\_\_  
(Owner's Signature)

Miami AZ 85539  
\_\_\_\_\_  
(City) (State) (Zip Code)

\_\_\_\_\_  
(Owner's Name - Please Print)

\_\_\_\_\_  
(Owner's Mailing Address)

\_\_\_\_\_  
(Owner's Signature)

\_\_\_\_\_  
(City) (State) (Zip Code)

\_\_\_\_\_  
(Owner's Name - Please Print)

\_\_\_\_\_  
(Owner's Mailing Address)

\_\_\_\_\_  
(Owner's Signature)

\_\_\_\_\_  
(City) (State) (Zip Code)

UNITED STATES  
DEPARTMENT OF THE INTERIOR  
BUREAU OF LAND MANAGEMENT

286

**MAINTENANCE FEE WAIVER CERTIFICATION**

FORM APPROVED  
OMB NO. 1004-0114  
Expires: January 31, 2020

**Amc 433746**

SEE INSTRUCTIONS ON PAGE 2

- This small miner waiver is filed for the assessment year beginning on September 1, 2017 and ending on September 1, 2018.
- The undersigned and all related parties owned ten or fewer mining claims, mill, or tunnel sites located and maintained on Federal lands in the United States of America on September 1, 2017.
- The undersigned have performed the assessment work required by law for each mining claim listed prior to filing this waiver and understand that by filing this form, the undersigned must file an affidavit of assessment work with the Bureau of Land Management (BLM) by the December 30th following the filing of this waiver.
- The undersigned understand that if the assessment work obligation has not yet come due under 30 U.S.C. 28 (for those claims in their first assessment year only), a notice of intent to hold reciting this condition must be recorded by the December 30th following the filing of this waiver.
- The undersigned understand that mill and tunnel sites may also be listed on this waiver and be waived from payment of the maintenance fee, and that a notice of intent to hold for these sites is required to be filed with the BLM by the December 30th following the filing of this waiver.
- The undersigned understand and acknowledge that pursuant to 43 U.S.C. 1212 and 18 U.S.C. 1001, the filing or recording of a false, fictitious, or fraudulent document with the BLM may result in a fine of up to \$250,000, a prison term not to exceed five years, or both.
- The mining claims, mill or tunnel sites for which this waiver from payment of the maintenance fees is requested are:

CLAIM OR SITE NAME	BLM RECORDATION SERIAL NUMBER
1. RobRoy	✓ AMC433746
2.	
3.	
4.	
5.	
6.	
7.	
8.	
9.	
10.	

RECEIVED  
BLM AZ STATE OFFICE  
2017 AUG 18 P 3:17  
PHOENIX, ARIZONA

The owner(s) (claimants) of the above mining claims and sites are:

*NW CHECK*

*10* Robert B. Wilson  
(Owner's Name - Please Print)  
P.O. Box 141  
(Owner's Mailing Address)

*Robert B. Wilson*  
(Owner's Signature)  
Superior AZ 85173  
(City) (State) (Zip Code)

*10* Roy L. Austin  
(Owner's Name - Please Print)  
53747 E. Hwy 60  
(Owner's Mailing Address)

*Roy Austin*  
(Owner's Signature)  
Miami AZ 85539  
(City) (State) (Zip Code)

*Address updated 9/21/17 AC 170 Entered*

**ENTERED**  
*AC 483*  
**SEP 15 2017**

(Owner's Name - Please Print)  
(Owner's Mailing Address)

(Owner's Signature)  
(City) (State) (Zip Code)

(Owner's Name - Please Print)  
(Owner's Mailing Address)

(Owner's Signature)  
(City) (State) (Zip Code)



### Customer Name Update Screen

System ID:MC

Name: AUSTIN ROY

Proprietor #: 2341792  Renumber To:

Category: P - PRIVATE

Address: 53747 E HIGHWAY 60

City: MIAMI

State: AZ

Zip: 855399797

UNDELIVERABLE

No Annual Reminders

Email:

Phone:

**ENTERED**  
AC 170  
SEP 21 2017  
Address Updated  
BT: *ps*

Customer details successfully saved for Customer Id 2341792

List of Proprietors
AUSTIN ROY[2341792], PO BOX 141, , SUPERIOR, AZ, 851731302, P, MATCHED
<i>↑ Previous Address</i>

Select

Cancel

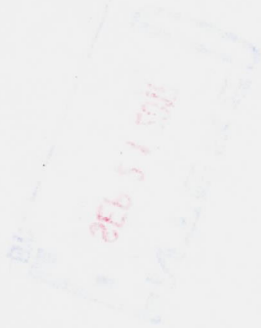

**UNITED STATES DEPARTMENT OF THE INTERIOR**  
**BUREAU OF LAND MANAGEMENT**

**MC NATIONWIDE CLAIMANT LISTING**  
**September 21, 2017**

Cust	AZ	ID	National Total
	CLAIMANT	CLAIMANT	
AUSTIN ROY PO BOX 141 SUPERIOR, AZ 85173-1302	1		1
WILSON ROBERT 92 N WEDGWOOD DR NAMPA, ID 83651-2182		3	3
WILSON ROBERT PO BOX 141 SUPERIOR, AZ 85173-1302	1		1

433746

**NOTICE OF INTENTION TO HOLD MINING CLAIMS/SITES**

When Recorded Return Document to:

Robert Wilson  
P.O. Box 141  
Superior, AZ 85173

Check here if this is a change of address.  
Telephone: \_\_\_\_\_

E-mail Address: Robert.wilson64@gmail.com

BLM  
Date  
Stamp

RECEIVED  
2016 DEC 13 P 3:25  
TAMPA, ARIZONA

I (We) intend to hold the claims(s) and/or site(s) listed below for the calendar year 2016, and I (We) have filed or will file a Notice of Intent to Hold in the county where the claim (s) is located.

Reason for filing a Notice of Intent to Hold instead of an assessment work filing (check one):

- Maintenance fee was paid to maintain claim(s) during this assessment year.
- Mill or tunnel sites.
- Claim(s) was located during the current assessment year.
- BLM has deferred assessment work (attach copy of decision granting deferment, or pending petition for deferment including date petition was filed.)

Line No.	AMC NUMBER	CLAIM/SITE NAME	COUNTY RECORDER DATA (If available)	TWP	RNG	SEC
1	433746	Rob Roy		2N	13E	24
2						
3						
4						
5						
6						
7						
8						
9						
10						

INTERESTED  
DEC 15 2016  
BY: RAM

NOTICE OF INTENTION TO HOLD MINING CLAIMS/SITES  
page 2

RECEIVED  
BLM ARIZONA  
2016 DEC 13 PM 3:25  
PHOENIX, ARIZONA

BLM  
Date  
Stamp

1. State of Arizona, County of Gila

2. I (Name) Robert Wilson

3. Reside at (Address) 52850 Harper Rd.

City Miami County Gila State AZ Zip 85539 being duly sworn, depose and say that I am a citizen of the United States, more than eighteen years of age, that all of the facts set forth in this notice, subject to the provisions and penalties of 18 U.S.C. 1001 pertaining to the filing of false, fictitious, or fraudulent statements with the United States, are true and correct according to the best of my knowledge, information and belief.

4. Owner's name and address (If not shown in Items 1-3 above). Roy Austin

53747 E. Hwy. 60 Miami, AZ 85539

5. Dated: 12-8-16 Signature: Robert B. Wilson Roy Austin

Bureau of Land Management  
Arizona State Office  
[www.blm.gov/az](http://www.blm.gov/az)

No. of Claims: 1 x \$10 = 10.00  
Check No: 1272 Init. SR  
Receipt No.: 3722492  
For BLM Use Only

**United States Department of the Interior**  
**Bureau of Land Management**  
 DIV OF LANDS, MINRLS & ENERGY  
 ONE N CENTRAL AVE  
 PHOENIX, AZ 85004 -4427  
 Phone: 602-417-9200

Receipt

No: 3722492

<b>Transaction #:</b> 3827640	
<b>Date of Transaction:</b> 12/14/2016	
<b>CUSTOMER:</b>	
ROBERT WILSON PO BOX 141 SUPERIOR, AZ 85173-1302 US	

LINE #	QTY	DESCRIPTION	REMARKS	UNIT PRICE	TOTAL
1	1.00	LOCATABLE MINERALS / MINING CLAIMS- NOT NEW-UNADJUD, ONE AUTH NO. ONLY / MINING CLAIM MONEY RECEIVED <b>CASES: AMC433746/\$10.00</b>	NOI HOLD (1)	- n/a -	10.00
<b>TOTAL:</b>					<b>\$10.00</b>

PAYMENT INFORMATION			
1	AMOUNT:	10.00	POSTMARKED: 12/06/2016
	TYPE:	CHECK	RECEIVED: 12/13/2016
	CHECK NO:	1272	
	NAME:	WILSON, ROBERT PO BOX 141 SUPERIOR AZ 85173-1302 US	

REMARKS

This receipt was generated by the automated BLM Collections and Billing System and is a paper representation of a portion of the official electronic record contained therein.

Robert Wilson  
P.O. Box 141  
Superior, AZ 85173

CERTIFIED MAIL



7015 1730 0001 7295 5360

SAID POSTAGE  
AT POOL, AZ  
85538-16  
AMOUNT  
\$3.30  
2304W119358-08



RECEIVED  
BLM AZ STATE OFFICE  
2016 DEC 13 P 3:25  
PHOENIX, ARIZONA

Bureau of Land Management  
Arizona state office  
one North central Avenue, suite 800  
Phoenix, AZ 85004-4427

85004-442700



© USPS 2013

THIS ENVELOPE IS RECYCLABLE AND MADE WITH 30% POST CONSUMER CONTENT



1000



85004

7015 1730 0001 7295 5360

PLACE STICKER AT TOP OF ENVELOPE TO THE RIGHT  
OF THE RETURN ADDRESS. FOLD AT DOTTED LINE

UNITED STATES  
DEPARTMENT OF THE INTERIOR  
BUREAU OF LAND MANAGEMENT

424

MAINTENANCE FEE WAIVER CERTIFICATION

FORM APPROVED  
OMB NO. 1004-0114  
Expires: October 31, 2016

433746

SEE INSTRUCTIONS ON PAGE 2

1. This small miner waiver is filed for the assessment year beginning on September 1, 2016 and ending on September 1, 2017.
2. The undersigned and all related parties owned ten or fewer mining claims, mill, or tunnel sites located and maintained on Federal lands in the United States of America on September 1, 2016.
3. The undersigned have performed the assessment work required by law for each mining claim listed prior to filing this waiver and understand that by filing this form, the undersigned must file an affidavit of assessment work with the Bureau of Land Management (BLM) by the December 30th following the filing of this waiver.
4. The undersigned understand that if the assessment work obligation has not yet come due under 30 U.S.C. 28 (for those claims in their first assessment year only), a notice of intent to hold reciting this condition must be recorded by the December 30th following the filing of this waiver.
5. The undersigned understand that mill and tunnel sites may also be listed on this waiver and be waived from payment of the maintenance fee, and that a notice of intent to hold for these sites is required to be filed with the BLM by the December 30th following the filing of this waiver.
6. The undersigned understand and acknowledge that pursuant to 43 U.S.C. 1212 and 18 U.S.C. 1001, the filing or recording of a false, fictitious, or fraudulent document with the BLM may result in a fine of up to \$250,000, a prison term not to exceed five years, or both.
7. The mining claims, mill or tunnel sites for which this waiver from payment of the maintenance fees is requested are:

CLAIM OR SITE NAME	BLM RECORDATION SERIAL NUMBER
1. RobRoy	AMC433746 ✓
2.	
3.	
4.	
5.	
6.	
7.	
8.	
9.	
10.	

RECEIVED  
BLM AZ STATE OFFICE  
2016 AUG 25 P 2:30  
PHOENIX ARIZONA

The owner(s) (claimants) of the above mining claims and sites are:

Robert B. Wilson  
(Owner's Name - Please Print)

Robert B. Wilson  
(Owner's Signature)

P.O. Box 141  
(Owner's Mailing Address)

Superior AZ 85173  
(City) (State) (Zip Code)

ROY L. AUSTIN  
(Owner's Name - Please Print)

Roy L. Austin  
(Owner's Signature)

53747 E. HWY 60  
(Owner's Mailing Address)

MIAMI AZ 85539  
(City) (State) (Zip Code)

(Owner's Name - Please Print)

(Owner's Signature)

(Owner's Mailing Address)

(City) (State) (Zip Code)

(Owner's Name - Please Print)

(Owner's Signature)

(Owner's Mailing Address)

(City) (State) (Zip Code)

ENTERED  
483  
SEP 07 2016  
BY: [Signature]

NW  
[Signature]



(Owner's Name - Please Print)

(Owner's Signature)

(Owner's Mailing Address)

(City)

(State)

(Zip Code)

RECEIVED  
BLM AZ STATE OFFICE

2011 AUG 25 P 2:30

(Owner's Name - Please Print)

(Owner's Signature)

(Owner's Mailing Address)

(City)

(State)

(Zip Code)

PHOENIX, ARIZONA

(Owner's Name - Please Print)

(Owner's Signature)

(Owner's Mailing Address)

(City)

(State)

(Zip Code)

(Owner's Name - Please Print)

(Owner's Signature)

(Owner's Mailing Address)

(City)

(State)

(Zip Code)

18 U.S.C. 1001 and 43 U.S.C. 1212 make it a crime for any person knowingly and willfully to make to any department or agency of the United States any false, fictitious or fraudulent statements or representations as to any matter within its jurisdiction.

INSTRUCTIONS

1. This certification is made under the provisions of 43 U.S.C. § 1744 and 30 U.S.C. §28-28k and the regulations thereunder (43 CFR Part 3830).
2. The claimant(s) must fill in the dates in paragraph 1 for the beginning and ending of the assessment year for which this waiver is sought.
3. The claimant(s) must fill in the date in paragraph 2 for the beginning of the assessment year for which this waiver is sought.
4. All claim and site names and BLM serial numbers must be listed for the mining claims, mill sites, and tunnel sites for which the waiver is sought.
5. All owners of the mining claims, mill sites, and tunnel sites and their addresses must be given.
6. This waiver form must be signed by all the claimants or their designated agent, in original form. If an agent is designated, a notarized designation of agent, signed by all of the claimants with proper address given, must be submitted with this waiver.
7. This form must be filed no later than September 1st for the upcoming assessment year in the BLM State Office where the mining claims or sites are recorded, or the waiver cannot be granted by the BLM. (Example: To obtain a waiver for the assessment year 2012, which begins on September 1, 2011, you must qualify for and file for a waiver no later than September 1, 2011, in the proper BLM State Office.)
8. For all mining claims which require assessment work, you must record an affidavit of labor on or before the December 30th immediately following the filing of this waiver. For all other mining claims or sites waived, you must record a notice of intent to hold on or before the December 30th immediately following the filing of this waiver.
9. Mill and tunnel sites may also be listed on this waiver and be waived from payment of the maintenance fee. A notice of intent to hold for these sites is required to be filed by the December 30th following the filing of this waiver.

FOR OFFICIAL USE ONLY

## NOTICES

**The Privacy Act** and 43 CFR 2.48(d) require that you be furnished the following information in connection with the information requested by this form.

**AUTHORITY:** 30 U.S.C. 28f and 43 CFR part 3835 permit collection of the information requested by this form.

**PRINCIPAL PURPOSE:** The BLM will use the information you provide to verify that the owner(s) (claimants(s)) of a mining claim has/have complied with 30 U.S.C. 28f and 43 CFR part 3835 and is/are entitled to perform assessment work in lieu of paying the maintenance fee for the mining claims listed on this form.

**ROUTINE USES:** The BLM will only disclose this information in accordance with the provisions at 43 CFR 2.56(b) and (c).

**EFFECT OF NOT PROVIDING INFORMATION:** Disclosure of the requested information is required by 30 U.S.C. 28f and 43 CFR part 3835 for those claimants qualified to request the small miner waiver allowed. Failure to submit all the requested information or to complete this form will delay the BLM's processing of the form and may preclude the BLM's acceptance of the maintenance fee waiver request, which may result in forfeiture of the mining claim or site by the claimant.

**The Paperwork Reduction Act** requires us to inform you that:

The BLM collects this information to determine whether or not you are qualified for waiver of maintenance fees.

Submission of the requested information is necessary to obtain or retain a benefit.

You do not have to respond to this or any other Federal agency-sponsored information collection unless it displays a currently valid OMB control number.

**BURDEN HOURS STATEMENT:** Public reporting burden for this form is estimated to average 20 minutes per response, including the time for reviewing instructions, gathering and maintaining data, and completing and reviewing the form. You may submit comments regarding the burden estimate or any other aspect of this form to: U.S. Department of the Interior, Bureau of Land Management (1004-0114), Bureau Information Collection Clearance Officer (WO-630), Mail Stop 401 LS, 1849 C St., N.W., Washington, D.C. 20240.

RECEIVED  
BLM AZ STATE OFFICE  
2016 AUG 25 P 2:30  
PHOENIX, ARIZONA

Robert Wilson  
P.O. Box 141  
Superior, AZ 85173

PHOENIX, AZ 852

23 AUG 2016 PM 11 L



Bureau of Land Management  
Arizona State Office  
One North Central Avenue, Suite 800  
Phoenix, AZ 85004-4427

RECEIVED  
BLM AZ STATE OFFICE

2016 AUG 25 P 2:30

PHOENIX, ARIZONA

85004-442700

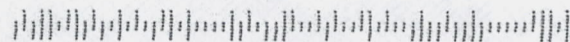

**MAINTENANCE FEE PAYMENT**

Claimant Name: Robert Wilson & Roy Austin  
 Address: P.O. Box 141  
 City: Superior State: AZ Zip: 85173  
 Telephone: 602-525-1964  
 E-mail address: Robert.wilson64@gmail.com  
 Signature: Robert Wilson Roy Austin

Check here if this is a change of address.

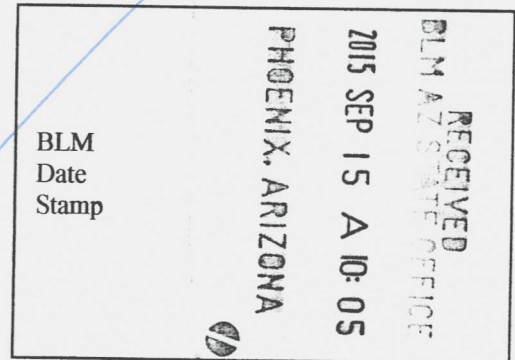

LINE NO.	AMC NUMBER	CLAIM/SITE NAME	COUNTY RECORDER DATA (If available)	TWP	RNG	SEC
1		Rob Roy		2N	13E	24
2						
3						
4						
5						
6						
7						
8						
9						
10						

AMC433746

List additional claims on Form MCF114.

**Bureau of Land Management  
 Arizona State Office**

No. of Claims*: _____ x \$155 = _____ Check No: _____ Init. _____ Receipt No.: _____ <b>For BLM Use Only</b>
---

\* \$155 per lode mining claim, mill site, or tunnel site; and \$155 for each 20 acres or portion thereof for each placer mining claim.

**NOTICE!!**

**These documents have been scanned!**

**Do not place un-scanned documents beneath this notice!**

**Do not remove this notice from this file!**

GPO Jacket No. 560-102  
Print Order 61540  
Rise Business Services, LLC  
Job=AZ15 5/8/2019



Box Number= AZ15024



Claim Begin-End: AMC433746-AMC433746

5 Miscellaneous



AZ15024-22

AMC433502-AMC433786

April 11, 2016

RE: 3800 (9200) RE

AMC433746

Bureau of Land Management  
Arizona State Office  
One North Central Avenue, Suite 800  
Phoenix, Arizona 85004-4427

Dear Mr. Ebert,

Enclosed, please find the amendment for mining claim AMC433746, RobRoy.

As requested, the mining claim has been amendment using the U.S. Public Survey System and its rectangular subdivisions and is described by aliquot parts.

Please contact me if you should have any questions.

Thank you,

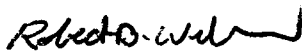

Robert B. Wilson

P.O. Box 141

Superior, AZ 85173

Phone: 602-525-1964

RECEIVED  
BLM/AZ STATE OFFICE  
2016 APR 12 PM 3:02  
PHOTOGRAPHY  
ARIZONA

September 8, 2015

BUREAU OF LAND MANAGEMENT

One North Central Avenue, Suite 800

Phoenix, Arizona 85004-4427

RE: LOCATION NOTICE FOR PLACER MINING CLAIM "RobRoy"

To whom it may concern:

Enclosed, please find Location for Placer Mining Claim Form: MCF102, MCF100A and Maintenance Fee Payment form MCF112 for "RobRoy" placer mining claim. Also included are the recordation fees for new claims.

Once filing has been completed, please return recordation receipt and assigned serial number along with copies of the forms with BLM Date Stamp to the following address.

Robert Wilson

P.O. Box 141

Superior, AZ 85173

Please contact me should you have any questions.

Sincerely,

Robert B. Wilson

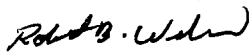

Office: 928-473-7508

Cell: 602-525-1964

Home: 928-473-4224

Email: robertwilson64@gmail.com

AMC 433746  
RECEIVED  
BLM AZ STATE OFFICE  
2015 SEP 15 A 10:04  
PHOENIX, ARIZONA

**NOTICE!!**

**These documents have been scanned!**

**Do not place un-scanned documents beneath this notice!**

**Do not remove this notice from this file!**

GPO Jacket No. 560-102  
Print Order 61540  
Rise Business Services, LLC  
Job=AZ15 5/8/2019



Box Number= AZ15024



Claim Begin-End: AMC433746-AMC433746

6 Location Notices-Amendments and Supporting Documents



AZ15024-22

AMC433502-AMC433786



**MINING CLAIM STATUS REPORT**

Data Entered: 09/18/15 RAW

MTP Checked By: 09/18/15 RAW  
GEO Checked By: 09/18/15 RAW

LEAD SERIAL NUMBER: AMC 433746 thru AMC \_\_\_\_\_

**NUMBER OF CLAIMS & TYPE:**

- \_\_\_\_\_ LODGE
- \_\_\_\_\_ PLACER
- 1 ASSOCIATION PLACER
- \_\_\_\_\_ MILL SITE
- \_\_\_\_\_ TUNNEL SITE

**CHARGES:**

- Location Fee @ \$37 = \$ 37.00
- Processing Fee @ \$20 = \$ 20.00
- Maintenance Fee @ \$155 = \$ 155.00
- Add'l Maint Fee for Assoc Placer = \$ 155.00
- SUBTOTAL** \$ 367.00
- Other Fees \$ \_\_\_\_\_
- Other Fees \$ \_\_\_\_\_
- TOTAL** \$ 367.00

TOTAL ACREAGE: 40 Per Claim  
(Placer Only)

NUMBER OF LOCATORS: 2

DOCUMENTS RECEIVED VIA: Over-the-Counter [ ] Mail [] **TIMELY FILED:** Yes [] No [ ]

LEGAL DESCRIPTION: T 2N R 13E SEC 24  
 T \_\_\_\_\_ R \_\_\_\_\_ SEC \_\_\_\_\_  
 T \_\_\_\_\_ R \_\_\_\_\_ SEC \_\_\_\_\_  
 T \_\_\_\_\_ R \_\_\_\_\_ SEC \_\_\_\_\_  
 T \_\_\_\_\_ R \_\_\_\_\_ SEC \_\_\_\_\_

BLM [ ] FOREST SERVICE [ ] \_\_\_\_\_ SUBJ TO PL 359: Yes [ ] No [ ]  
WILDERNESS AREA [ ] \_\_\_\_\_

SPLIT ESTATE: N/A [ ] SX [ ] PX [ ] OTHER [ ] \_\_\_\_\_  
SRHA [ ] Was proper Notice filed if located on SHRA Land? Yes [ ] No [ ]

RECONVEYED MINERALS ON BLM LAND REQUIRE OPENING ORDER FROM 1944 TO 1993:  
Open to Entry On \_\_\_\_\_ N/A [ ]

COMMENTS/STATUS: VOID [ ] PARTIALLY VOID [ ] PVT MINERALS [ ] WITHDRAWN LANDS [ ]  
OTHER [ ] \_\_\_\_\_

The Placer mining claims is not in aliquot part - will send a notice to amend

[ ] Claimant acknowledges that portions of the following claim(s) site(s) may be void or voidable.

Printed Name of Claimant \_\_\_\_\_ Signature of Claimant \_\_\_\_\_

\*\*\*\*\*FINAL ADJUDICATION\*\*\*\*\*

DATE 2-5-16 INITIALS RE

AMC433746

$$\begin{array}{r} 66 \\ 14 \\ \hline 264 \\ 66 \\ \hline 924 \end{array}$$

$$\begin{array}{r} 66 \\ 6.5 \\ \hline 396 \\ 33 \\ \hline 429 \end{array}$$

$$4 \overline{) 132} \quad 33$$

$$4 \overline{) 264} \quad 66$$

**LOCATION NOTICE FOR PLACER MINING CLAIM**

Amendment BLM Serial # AMC 433746

NOTICE IS HEREBY GIVEN that the Rob Roy  
\_\_\_\_\_ placer mining claim has been located by  
Robert Wilson & Roy Austin whose current mailing  
address is P.O. Box 141  
Superior, AZ 85173

RECEIVED  
BLM STATE OFFICE  
2015 APR 12 P 3:02  
PHOENIX, ARIZONA  
BLM  
Date  
Stamp

The general course of this claim is Rectangular and it is situated in Gila  
County, Arizona. This claim is 1320 feet in length and 990 feet in width.

30 Total Claim Acreage. This claim runs from the location monument on which this location notice is  
posted at the SW corner of the claim approximately 1320 feet in a Northerly direction to the  
North end line and 990 feet in a Easterly direction to the East end line. This claim is  
marked by four monuments, one at each corner of the claim.

The location monument on which this notice is posted is situated within Section 24, Township  
2 N, Range 13 E, Gila Salt River Base and Meridian, Arizona. This claim encompasses  
portions of the following legal subdivision(s) if located by legal subdivision or the following quarter section(s),  
section(s), Township(s) and Range(s) NE 1/4 SW 1/4 SW 1/4, SE 1/4 NW 1/4 SW 1/4, W 1/2 SW 1/4 NE 1/4  
SW 1/4, W 1/2 NW 1/4 SE 1/4 SW 1/4 SEC 24 T2N R13E, Gila Salt River Base and Meridian, Arizona.

The locality of this claim with reference to some natural object or permanent monument and additional information  
(if any) concerning its locality are as follows: \_\_\_\_\_

\_\_\_\_\_ The above information is shown on the attached map.

DATED AND POSTED on the ground this 2nd day of September, 2015.

LOCATOR(s)  AGENT

Print Name(s) Robert B. Wilson Roy Austin  
Signature(s) Robert B. Wilson Roy Austin

ENTERED  
APR 18 2015  
BY: RE

Form MCF102  
Revised July 2014

AMC 433746

### MINING CLAIM MAP

Lode ( ) Placer (X)  
Millsite ( )

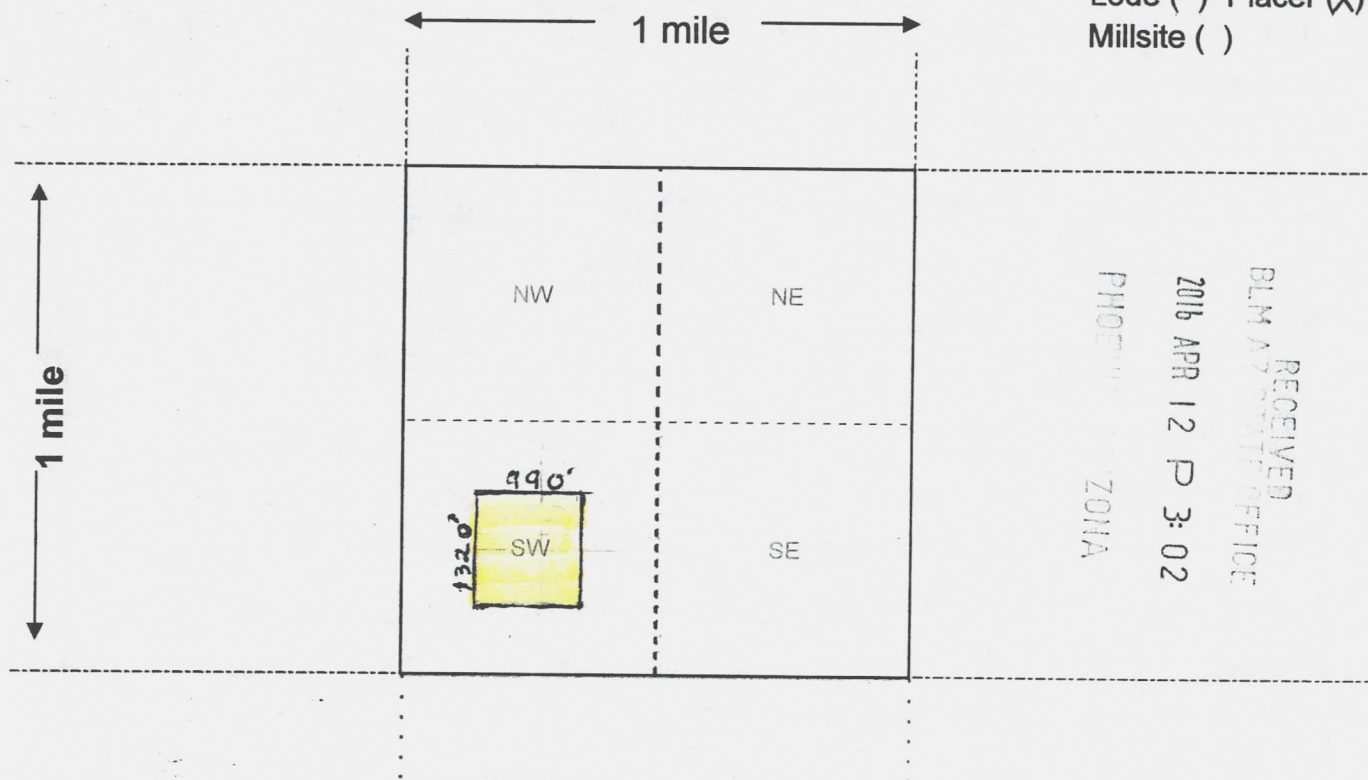

RECEIVED  
 BLM AZ STATE OFFICE  
 2016 APR 12 P 3:02  
 PHOENIX ZONHA

Scale: 1" = 2000 feet



1. The above map depicts the Rob Roy mining claim, which is located in Section (s) 24, Township 2 N, Range 13 E, Gila and Salt River Base and Meridian, Gila County, Arizona. Total claim acreage is 30
2. The type of corner and location monuments used are as follows: 4' tall capped PVC
3. The bearings and distances in degrees and feet between claim corners and to a public land survey monument are as depicted on the map.
4. If the claim is a placer or millsite claim with exterior limits conforming to legal subdivisions of the public survey, provide a legal description of the claim NE 1/4 SW 1/4 SW 1/4, SE 1/4 NW 1/4 SW 1/4, W 1/2 SW 1/4 NE 1/4 SW 1/4, W 1/2 NW 1/4 SE 1/4 SW 1/4 SEC 24 T2N R13E

Form MCF100a  
Revised July 2014

**LOCATION NOTICE FOR PLACER MINING CLAIM**

Amendment BLM Serial # \_\_\_\_\_

NOTICE IS HEREBY GIVEN that the Rob Roy  
\_\_\_\_\_ placer mining claim has been located by  
Robert Wilson & Roy Austin whose current mailing  
address is P.O. Box 141  
Superior, AZ 85173

RECEIVED  
BLM AZ STATE OFFICE  
2015 SEP 15 A 10:05  
PHOENIX, ARIZONA  
BLM  
Date  
Stamp

The general course of this claim is Square and it is situated in Gila  
County, Arizona. This claim is 1320 feet in length and 1320 feet in width.

40 Total Claim Acreage. This claim runs from the location monument on which this location notice is  
posted at the SW corner of the claim approximately 1320 feet in a Northerly direction to the  
North end line and 1320 feet in a Easterly direction to the East end line. This claim is  
marked by four monuments, one at each corner of the claim.

The location monument on which this notice is posted is situated within Section 24, Township  
2 N, Range 13 E, Gila Salt River Base and Meridian, Arizona. This claim encompasses  
portions of the following legal subdivision(s) if located by legal subdivision or the following quarter section(s),  
section(s), Township(s) and Range(s) SW 1/4 SEC 24 T2N R13E  
\_\_\_\_\_, Gila Salt River Base and Meridian, Arizona.

The locality of this claim with reference to some natural object or permanent monument and additional information  
(if any) concerning its locality are as follows: The NE corner is located approximately  
776 feet at a heading of approximately 150 degrees in a southeasterly  
direction from U.S. GEOLOGICAL SURVEY BENCHMARK  
Stamped "23M ELEVATION ABOVE SEA 2843 1944" The above information is shown on the attached map.

DATED AND POSTED on the ground this 2<sup>nd</sup> day of September, 2015.

LOCATOR(s)  AGENT

Print Name(s) Robert B. Wilson Roy Austin  
Signature(s) Robert B. Wilson Roy Austin

Form MCF102  
Revised July 2014

AMC433746

**MINING CLAIM MAP**

Lode ( ) Placer (X)  
Millsite ( )

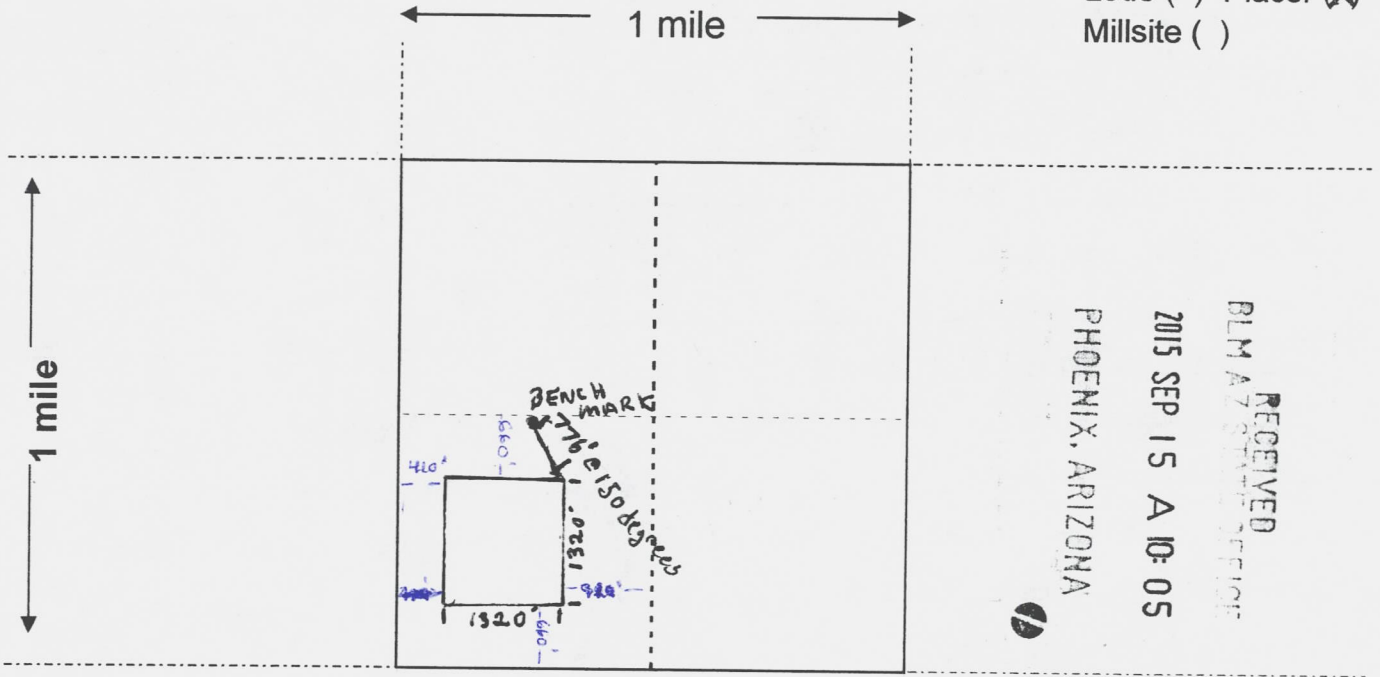

RECEIVED  
BLM A7 STATE OFFICE  
2015 SEP 15 A 10:05  
PHOENIX, ARIZONA



Scale: 1" = 2000 feet

AMC433746

- The above map depicts the Rob Roy mining claim, which is located in Section (s) 24, Township 2 N, Range 13 E, Gila and Salt River Base and Meridian, Gila County, Arizona. Total claim acreage is 40
- The type of corner and location monuments used are as follows: 4' tall capped PVC w/ aluminum name tag.
- The bearings and distances in degrees and feet between claim corners and to a public land survey monument are as depicted on the map.
- If the claim is a placer or millsite claim with exterior limits conforming to legal subdivisions of the public survey, provide a legal description of the claim \_\_\_\_\_

Form MCF100a  
Revised July 2014

DEPARTMENT OF INTERIOR  
BUREAU OF LAND MANAGEMENT

Input Parameters for Geographic Report with Land

System Id = CR

Admin State = AZ

Geo State =

Casetype Begins With

Case Disp Txt = AUTHORIZED, CANCELLED, EXPIRED, PENDING, REJECTED, RELINQUISHED, WITHDRAWN

Mer Twp Rng =

Section =

Mtrs = 14 0020N 0130E 024, 14 0020N 0130E 999

Commodity =

Commodity Txt =

Pending Org =

Pend Org Decode =

Total Rows Returned: 0





From: Robert Wilson  
P.O. Box 141  
Superior, AZ 85173

SEP 15 2 16  
PHOENIX, ARIZONA

PLACE STICKER AT TOP OF ENVELOPE TO THE RIGHT  
OF THE RETURN ADDRESS, FOLD AT DOTTED LINE  
**CERTIFIED MAIL®**

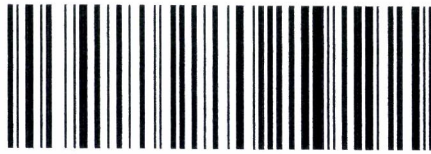

7015 0640 0007 5600 6014



1000



85004

U.S. POSTAGE  
PAID  
CLAYPOOL, AZ  
85532  
SEP 08, 15  
AMOUNT

**\$6.96**  
R2304W119368-06

RETURN RECEIPT  
REQUESTED

To: Bureau of Land Management  
mining / Accounts  
One North Central Ave., Suite 800  
Phoenix, AZ 85004 - 4427

**Ready Post®**

Document Mailer

850044427





1PJE2150 • AIC-093  
Product Code 93300006  
www.usps.com

A product of the United States Postal Service®  
MADE IN THE U.S.A.

93300006  
6" x 9" Envelope  
\$.49

